

People Counting & Heatmap Solution

Precise Counting Analytics for Intelligent City Services



- ✓ Multiple algorithms support diverse application scenarios
- ✓ Transforms legacy cameras into AI-enabled smart cameras
- ✓ Enables face detection for identifying visitors and staff



I PEOPLE COUNTING AND HEATMAP SOLUTION

Understanding pedestrian flows, density, and activity in public parks, shopping centers, event venues, theme parks, and other public attractions is important for providing business insights and intelligence. People counting and pedestrian monitoring enable you to identify congestion points, optimize access, and measure footfall traffic. The collected data can also be used to produce heatmaps that visualize traffic flow data, hot spots and cold zones, dwell time, and sales conversion funnels for actionable insights on visitors inside and outside your stores.

I SOLUTION ARCHITECTURE

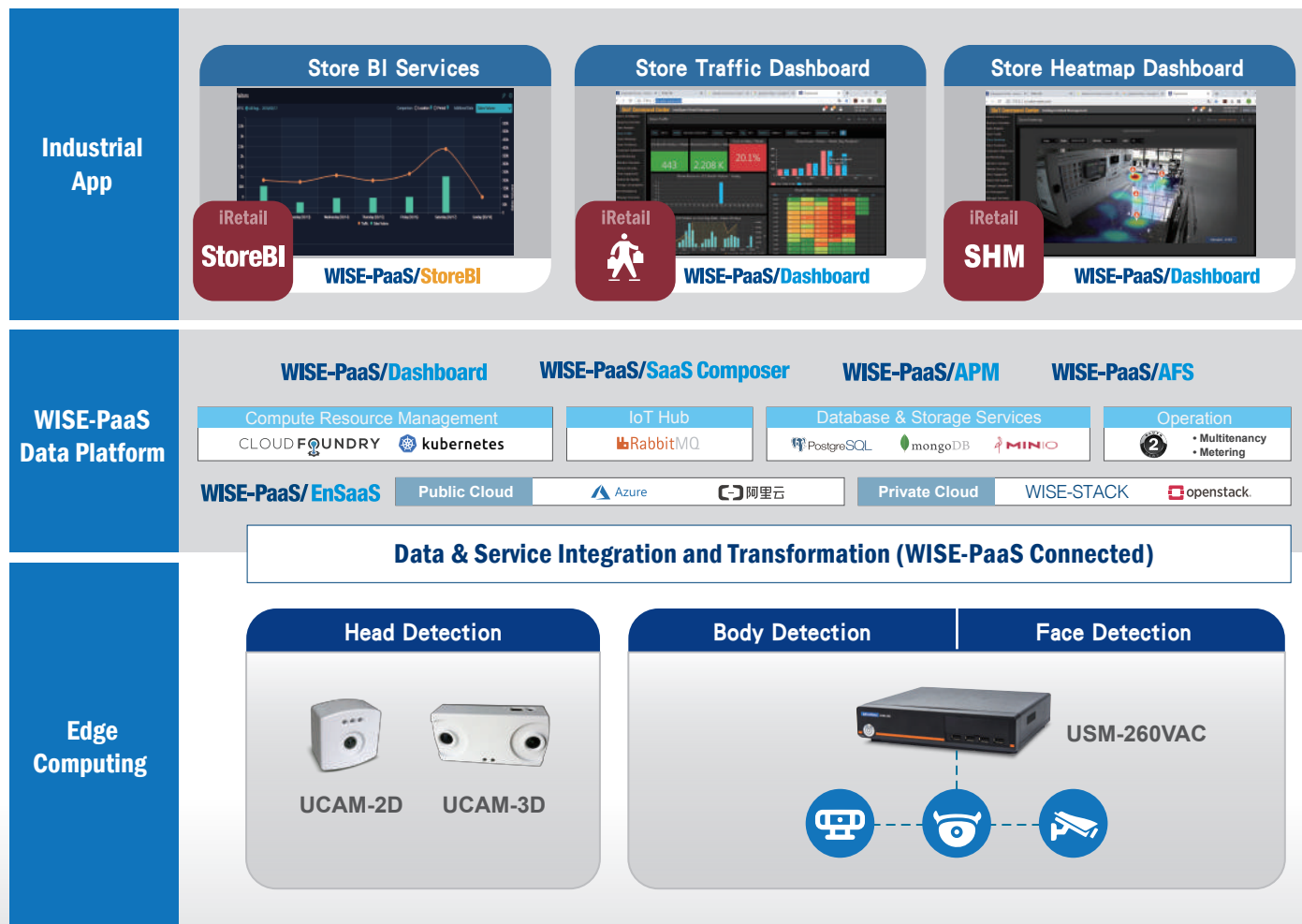

Retail



Shopping Malls



Airports and Transportation

I SOLUTION BENEFITS



Supports people counting in diverse application scenarios

- Multiple algorithms for face, body, and head detection
- Adaptable to different application requirements



Transforms legacy c

- Supports multiple vide

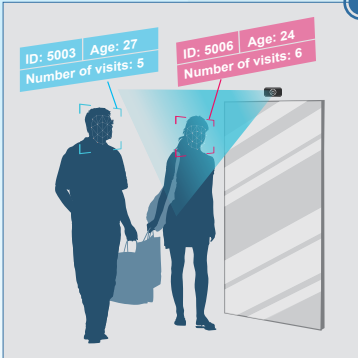

Face detection: People counting and demographics

AI technology supports face detection and age/gender identification for demographics analysis. Facial identification algorithms filter out repeat visitors and staff to ensure accurate data. Camera can be installed on digital signage or at POS terminals.

Sensors



2D IP camera or webcam

Edge Computer



USM-260VAC

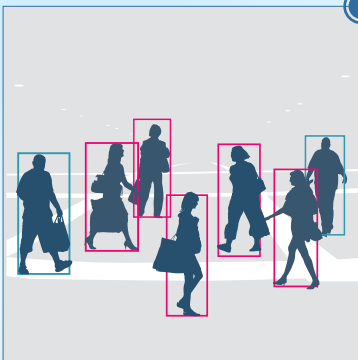

Body detection: People counting, heatmap, and dwell time

Counts people entering/leaving counting lines and measures dwell times. The data collected can be used to produce heatmaps and for indoor and outdoor footfall tracking.

Sensors



2D IP camera or webcam

Edge Computer



USM-260VAC

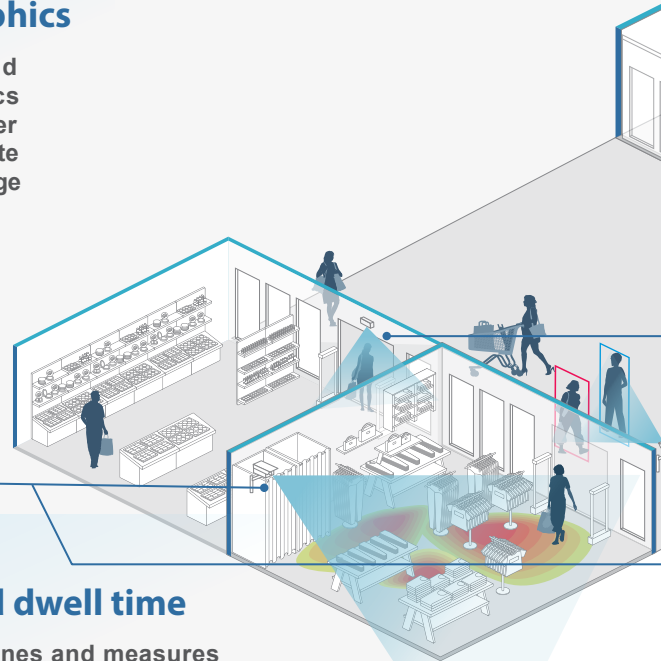

I Application Sc



Museums and Libraries



Expos and Events

Transportation

Quick Service

cameras into smart cameras

o formats: RTSP/ONVIF/webcam



Superior detection for highly accurate people counting

- Filters out repeat visitors with face detection
- Reduces prohibited access false alarms with body detection

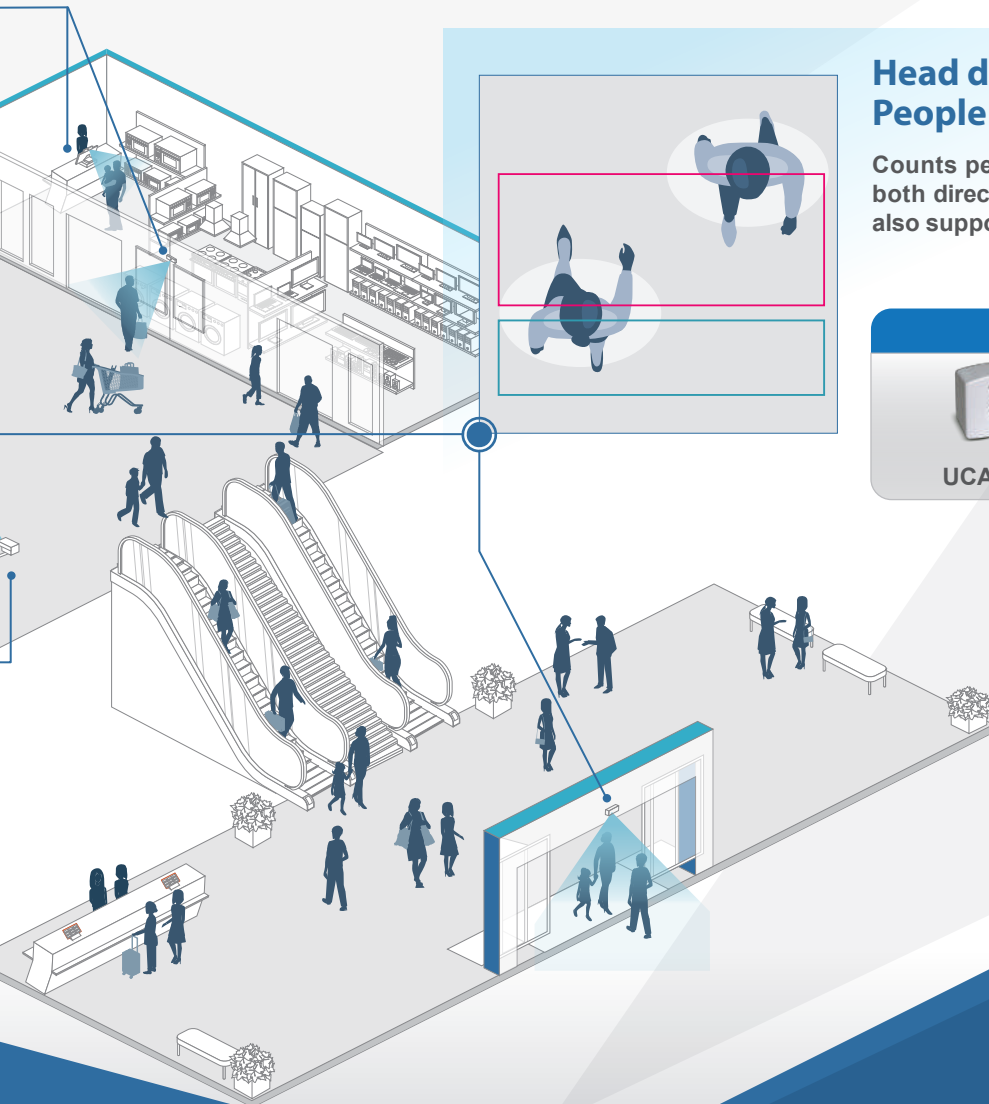

Head detection: People counting

Counts people who cross predefined zones in both directions (entry/exit). These smart cameras also support cross-camera tracking and zooming.

Sensors



UCAM-2D



UCAM-3D

Scenarios



ice Restaurants





Factories



Smart Buildings

I Video AI Edge Device

People Counting via Head Detection

| Part Number | | UCAM-120A-U01 | UCAM-130A-U01 |
|----------------------|-----------------------------|---|---|
| | |  |  |
| Software | Counting Type | Head detection | Head detection |
| | Function | People counting | People counting |
| Materials | | Flame-retardant polycarbonate shell (UL94 V0 flame rating or equivalent) | Flame-retardant polycarbonate shell (UL94 V0 flame rating or equivalent) |
| Device Dimensions | | 95 x 95 x 58 mm/3.74 x 3.74 x 2.28 in | 162 x 78 x 48 mm/6.37 x 3.07 x 1.88 in |
| Packaging Dimensions | | 155 x 155 x 132 mm/6.1 x 6.1 x 5.19 in | 253 x 168 x 143 mm/9.96 x 6.61 x 5.62 in |
| Weight | | 0.5 kg/1.1 lb | 0.5 kg/1.1 lb |
| Power | | 5W | 10W |
| Lens Options | | 2.2 mm wide-angle lens | 2.2 mm wide-angle lens |
| Internal Storage | | 512 MB DDR3 | 2 GB DDR3 |
| Flash | | 8 GB EMMC | 8 GB EMMC |
| Network | | 100M Ethernet | 100M Ethernet |
| RTC Data Retention | | At least 3 days after power outage | At least 3 days after power outage |
| LED | | 3 x tri-state LEDs | 2 x tri-state LEDs |
| Power Supply | | 13.5W PoE, IEEE 802.3af PoE Class 3 | 13.5W PoE, IEEE 802.3af PoE Class 3 |
| Environment | Operating Temperature | 0 ~ 50 °C/32 ~ 122 °F | 0 ~ 50 °C/32 ~ 122 °F |
| Function | Mount Height | 2.3 ~ 5 m/90.55 ~ 196.85 in | 2.3 ~ 5 m/90.55 ~ 196.85 in (can support up to 30 m/1181.1 in with custom lens) |
| | Mount Angle | Supports horizontal and tilt installation, up to 45° (tilt installation may reduce counting accuracy) | Supports horizontal and tilt installation, up to 45° (tilt installation may reduce counting accuracy) |
| | Maximum Counting Area | 6 | 8 |
| | Maximum Tracking Capability | 20 ~ 50 people simultaneously | 20 ~ 100 people simultaneously |
| | Data Storage | 2 x months max. after network disconnect | 2 x months max. after network disconnect |

People Counting via Body/Face Detection

| Part Number | | USM-260VAC-G1E-C |
|------------------|------------------------|--|
| | |  |
| Software | Counting Type | Body/face detection |
| | Function | Body detection: People counting and heatmap Dwell-based face detection: People counting and demographics |
| | Max. Analyzed Channels | 2 x inputs from camera sources |
| CPU | | Intel® Celeron® i7-7700, 3.6 GHz |
| RAM | | 16 GB DDR4, 2400 MHz |
| Graphics | | Integrated Intel® HD Graphics 530 |
| Storage | | 1 x SATA 2.5" HDD (1 TB) |
| Internet | | 1 x RJ45 (10/100/1000 Mbps) |
| I/O | | 4 x USB, 2 x COM, 2 x RJ-45 |
| Power | | 90W (19V power adapter) |
| Dimensions | | 240 x 210 x 57 mm/9.44 x 8.26 x 2.24 in |
| Weight | | 3.5 kg/7.71 lb |
| Operating System | | Microsoft® Windows 10 IoT Enterprise 2019 LTSC |
| Environment | Temperature | 0 ~ 40 °C /32 ~ 104 °F (with 2.5-in hard disk) |
| | Humidity | 90% @ 40 °C (non-condensing) |
| | Vibration | With HDD: 0.5 Grms, IEC 60068-2-64, random, 5~500Hz, 3 axes, 1hr/axis |
| | Shock | With HDD: 10 G, IEC 60068-2-27, half sine, 11 ms duration |

WISE-PaaS/Store BI Service Function List



| | | |
|--------------------------------|--|---|
| Management Center | Store Management | Add/delete/modify store information |
| | | Provide system and user-defined tags to classify store properties |
| | | Quickly search through keywords and tags to find a specific store |
| | | Supports manual importing of POS transaction data |
| | | Input store information: opening time, staff scheduling, rental costs |
| | User Management | Add/delete/modify access key information user information |
| | | Three authority levels: account administrator, manager, and user |
| | Device Management | Real-time monitoring of device health/status |
| | | Automatic email notifications if device abnormalities are detected |
| | Access Key Management | Add/delete/modify access key information |
| | | Allow API access for a specified period |
| BI Dashboard | Statistics Widget | Data types: store traffic, sales volume, transactions, conversion rate, sales per customer, turn-in rate, returning customers, average dwell time, customer gender and age, store heatmap |
| | | Chart type: KPI indicator, line chart, bar chart, pie chart, matrix, ranking table, weather info |
| | Data Analysis | Cross-region/store, time period, multi-data comparison |
| | | Daily/weekly/monthly/yearly/user-defined reports |
| | User-Defined Dashboard | Pin or create user-defined widgets |
| | | Flexibly adjust widget size and placement |
| | Cross Platform Support | Shock tolerance with HDD:10 G, IEC 60068-2-27, half sine, 11 ms duration |
| Enterprise System Architecture | Data Security and Third-Party Software Integration | Supports devices with at least 1024x768 resolution (report layout automatically adjusted according to device resolution) |
| | | Data transmitted in binary format using AES 256-bit encryption for high security |
| | Cloud Deployment | Provides comprehensive Restful APIs for third-party software integration |
| | | Public cloud: Microsoft Azure |
| Enterprise System Architecture | Stability | Private cloud: Microsoft server 2012 |
| | | Supports system redundancy and automatic database backups |

Ordering Information



| Device | Counting Type | Head detection | | Body and face detection |
|--------|---|--|---------------|---|
| | Part Number | UCAM-120A-U01 | UCAM-130A-U01 | USM-260VAC-G1E-C |
| I.App | WISE-PaaS/ StoreBI Service Public Cloud P/N | 32CSUSTCLOUD00 (WISE-PaaS/Store BI public cloud UCAM license, annual license fee) | | 32CSVACLOUD03 (WISE-PaaS/Store BI public cloud video AI counting edge license, annual license fee) |
| | WISE-PaaS/ StoreBI Service Private Cloud P/N | 32CSUSTCPRIV00: 25 devices max. 32CSUSTCPRIV01: 50 devices max. 32CSUSTCPRIV02: 300 devices max. | | |

Advantech Headquarters

No. 1, Alley 20, Lane 26, Rueiguang Road, Neihu District, Taipei, Taiwan 11491
Tel: 886-2-2792-7818 Fax: 886-2-2794-7301
www.advantech.com

US/Canada: 1-888-576-9668
Europe: 00800-2426-8080/8081
China: 800-810-0345/8389
Taiwan: 800-777-111
Japan: 0800-500-1055
Korea: 080-363-9494/9495

Singapore: +65-6442-1000
Malaysia: 1800-88-1809
Australia: 1300-308-531
Thailand: 66-2-248-3140
Indonesia: +62-21-7511939
Mexico: 1-800-467-2415

ADVANTECH

Enabling an Intelligent Planet



Online Catalog